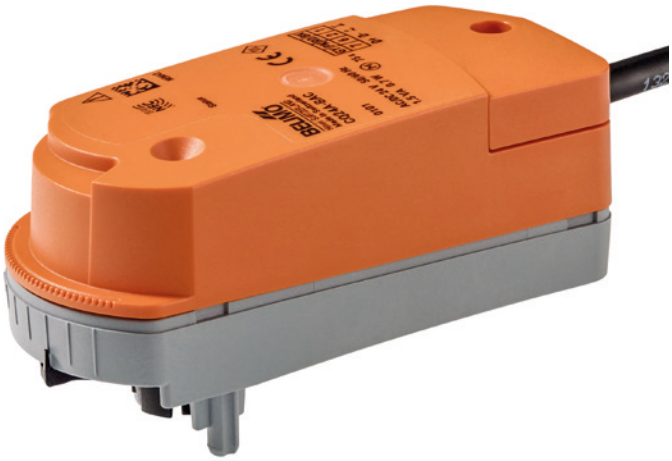

Release Notes

C..24A-BAC

Edition 2026-11/B

Version overview C..24A-BAC

General information

Device types: CQ24A-BAC
CV24A-BAC

Interface descriptions

All corresponding release notes are available on the Belimo website www.belimo.com under the respective product: Downloads → Software / Apps

Device version	BACnet Application Software Version	Modbus Firmware Version	Production date	Content	
V1.07	CQ24A-BAC V1.0	1.07	07.02.2024	**Feature:**	>01.07.2026 Portfolio Extension introduction CV24A-BAC
				Bugfix:	Fixed behaviour for received buffer routine between UART (RS-485) and the Modbus stack.
V1.06	CQ24A-BAC V1.0	1.06	27.10.2022	**Feature:**	BACnet stack updated to version 14
				Bugfix:	Fixed behaviour for Bus fail position Max
V1.05	01.05.0001	1.05	19.12.2018		Released without restrictions.

All inclusive.

Belimo is the global market leader in the development, production, and sales of field devices for the energy-efficient control of heating, ventilation and air-conditioning systems. The focus of our core business is on damper actuators, control valves, sensors and meters.

Always focusing on customer value, we deliver more than only products. We offer you the complete product range for the regulation and control of HVAC systems from a single source. At the same time, we rely on tested Swiss quality with a five-year warranty. Our worldwide representatives in over 80 countries guarantee short delivery times and comprehensive support through the entire product life. Belimo does indeed include everything.

The “small” Belimo devices have a big impact on comfort, energy efficiency, safety, installation and maintenance.

In short: Small devices, big impact.

- 5-year warranty
- On site around the globe
- Complete product range
- Tested quality
- Short delivery times
- Comprehensive support



EN – 2026-11/B – Subject to technical modifications

BELIMO Automation AG
Brunnenbachstrasse 1, 8340 Hinwil, Switzerland
+41 43 843 61 11, info@belimo.ch, www.belimo.com